

Cedar Hill Cross Rd between Braefoot Rd and Cedar Hill Rd
February 20, 2017 To February 23, 2017



The data presented here is for information purposes only and should not be considered authoritative for construction, geotechnical, engineering, navigational, legal, or other site-specific uses. The information shared is owned by the Transportation Division of the Engineering Department at the District of Saanich. Accuracy is not guaranteed.

Start Date: 20-Feb-17
 Start Time: 23:01
 Station ID: M0008-03

Location 1: Cedar Hill Cross Rd between Braefoot Rd and Cedar Hill Rd

Note:

DATE:	February 20, 2017		February 21, 2017		February 22, 2017		February 23, 2017		February 24, 2017		WK AVG		WK AVG	HOURLY
	MON		TUE		WED		THURS		FRI		EB	WB	CH 1+2	%
Time:	EB	WB	EB	WB	EB	WB	EB	WB	EB	WB	EB	WB		
12-1 AM			26	37	36	25	32	26			31	29	61	0.3%
1-2 AM			22	10	17	12	23	18			21	13	34	0.2%
2-3 AM			8	10	6	12	11	16			8	13	21	0.1%
3-4 AM			10	7	6	12	5	3			7	7	14	0.1%
4-5 AM			18	22	14	16	15	25			16	21	37	0.2%
5-6 AM			42	61	34	59	51	59			42	60	102	0.6%
6-7 AM			131	186	128	194	109	182			123	187	310	1.7%
7-8 AM			366	578	386	607	378	625			377	603	980	5.5%
8-9 AM			572	885	613	826	597	863			594	858	1452	8.1%
9-10 AM			446	687	459	698	437	732			447	706	1153	6.5%
10-11 AM			407	598	453	579	435	607			432	595	1026	5.8%
11-12 PM			532	653	502	651	535	641			523	648	1171	6.6%
12-1 PM			535	657	542	636	584	648			554	647	1201	6.7%
1-2 PM			549	588	585	625	574	587			569	600	1169	6.6%
2-3 PM			670	622	680	692	630	644			660	653	1313	7.4%
3-4 PM			771	662	752	689	862	688			795	680	1475	8.3%
4-5 PM			885	693	847	740	840	723			857	719	1576	8.8%
5-6 PM			684	775	679	706	740	761			701	747	1448	8.1%
6-7 PM			497	555	497	529	479	531			491	538	1029	5.8%
7-8 PM			349	368	379	396	381	381			370	382	751	4.2%
8-9 PM			323	267	286	269	309	312			306	283	589	3.3%
9-10 PM			239	232	277	256	282	256			266	248	514	2.9%
10-11 PM			103	124	142	145	150	147			132	139	270	1.5%
11-12 AM	64	68	75	74	92	70	66	85			74	74	149	0.8%
LANES			8260	9351	8412	9444	8525	9560			8396	9450	17845	100.0%
TOTAL			17611		17856		18085				17850			
	MON		TUE		WED		THURS		FRI		WK AVG			

PEAK HOUR					TOTAL VEHICALS-PEAK PERIODS		2 HOUR PEAK INTERVALS				
MAX. 7 - 9 am PEAK HOUR	1452	⇒	8.1%	between 8-9 AM	7828	⇒	6 HR TOTAL	2 HR AM (7 - 9 AM)			
MAX. 7 - 11 am PEAK HOUR	1452	⇒	8.1%	between 8-9 AM	5456	⇒	4 HR TOTAL	VEH / HR	VEH / 2HR	2 HR %	
								7-8 AM	980	2432	13.6%
								8-9 AM	1452		
MAX. 11 am - 1 pm PEAK HOUR	1201	⇒	6.7%	between 12-1 PM	24 HOUR FACTORS						
MAX. 11 am - 3 pm PEAK HOUR	1313	⇒	7.4%	between 2-3 PM							
MAX. 4 - 6 pm PEAK HOUR	1576	⇒	8.8%	between 4-5 PM							
MAX. 3 - 6 pm PEAK HOUR	1576	⇒	8.8%	between 4-5 PM	2.28	⇒	6-24 HR FACT.	2 HR NOON (11 - 1 PM)			
					3.27	⇒	4-24 HR FACT.	VEH / HR	VEH / 2HR	2 HR %	
								11-12 PM	1171	2372	13.3%
								12-1 PM	1201		
								2 HR PM (4 - 6 PM)			
								VEH / HR	VEH / 2HR	2 HR %	
								4-5 PM	1576	3024	16.9%
								5-6 PM	1448		

Vehicle Speed Summary

Saanich Engineering Department

Count Id: **M0008-03**

Filename: Cedar Hill Cross Rd between Braefoot Rd and Cedar Hill Rd-Feb-2017.xlsx

Location: Cedar Hill Cross Rd between Braefoot Rd and Cedar Hill Rd

Note:

Direction: **East-West**

Dates: **February 20, 2017 To February 23, 2017**

Filtered data

AVG. SPEED	29 mph	47 km/h
50 % SPEED	30 mph	48 km/h
85 % SPEED	34 mph	55 km/h
95 % SPEED	36 mph	59 km/h

Location Map

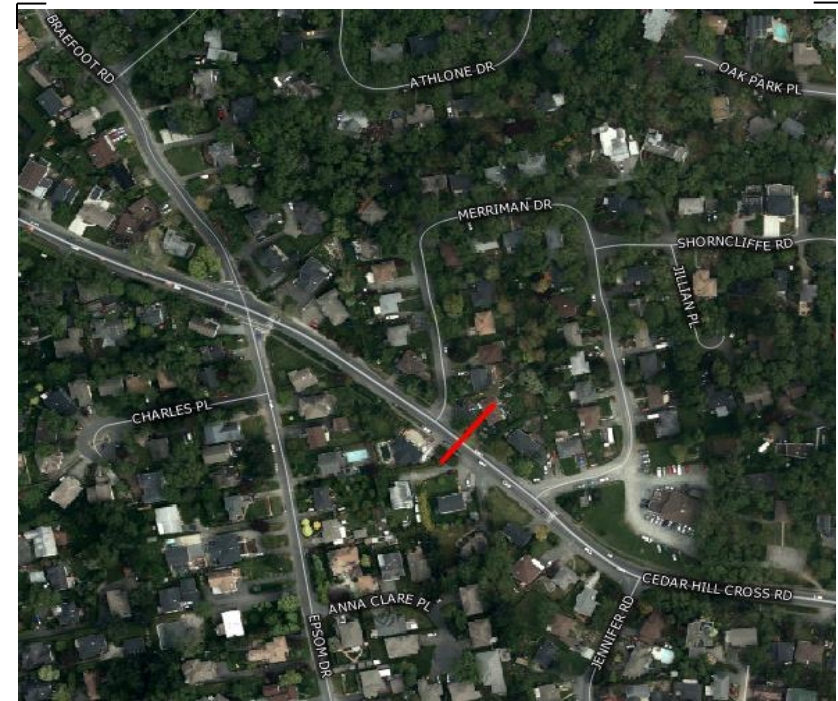

Vehicle Classification Summary

Saanich Engineering Department

Count Id: [M0008-03](#)

Filename: Cedar Hill Cross Rd between Braefoot Rd and Cedar Hill Rd-Feb-2017.xlsx

Location: Cedar Hill Cross Rd between Braefoot Rd and Cedar Hill Rd

Note:

Direction: **East-West**

Dates: **February 20, 2017 To February 23, 2017**

Filtered data

FHWA CLASSIFICATION															
CYCLES	CARS + TRL	2 AXLE LONG	BUS	RIGID 2 AXLE SU HGVS	RIGID 3 AXLE SU HGVS	4 AXLE SU HGVS	<5 AXLE ARTIC	5 AXLE ARTIC	6 AXLE ARTIC	<6 AXLE MULTI	6 AXLE MULTI	> 6 AXLE MULTI	UNCLASSIFIED	TOTAL	
CS 1	CS 2	CS 3	CS 4	CS 5	CS 6	CS 7	CS 8	CS 9	CS10	CS11	CS12	CS13	CS14		
473	43674	7446	53	1628	77	80	118	6	6	0	0	1	122	53684	
0.9%	81.4%	13.9%	0.1%	3.0%	0.1%	0.1%	0.2%	0.0%	0.0%	0.0%	0.0%	0.0%	0.2%	100.0%	
<-----	96.1% ----->		0.1%	3.0%	<-----			0.5%	----->				0.2%	100.0%	
<-----	96.1% ----->		0.1%	<-----				3.6%	----->				0.2%	100.0%	
<-----	96.1% ----->		<-----					3.7%	----->				0.2%	100.0%	